



File No. EA2020-126

**CITY OF RICHLAND**  
**Determination of Non-Significance**

**Description of Proposal:** Excavation of approximately 8,700 cubic yards of material to be used for fill at other development sites.

**Proponent:** Knutzen Engineering  
Attn: Paul Knutzen  
5401 Ridgeline Dr., Suite 160  
Kennewick, WA 99338

**Location of Proposal:** The project site is located at 1383 Lawless Drive, Richland, WA 99352.

**Lead Agency:** City of Richland

The lead agency for this proposal has determined that it does not have a probable significant adverse impact on the environment. An environmental impact statement (EIS) is not required under RCW 43.21C.030(2)(c). This decision was made after review of a completed environmental checklist and other information on file with the lead agency. This information is available to the public on request.

( ) There is no comment for the DNS.

( **X** ) This DNS is issued under WAC 197-11-340(2); the lead agency will not act on this proposal for fourteen days from the date of issuance.

( ) This DNS is issued after using the optional DNS process in WAC 197-11-355. There is no further comment period on the DNS.

**Responsible Official:** Mike Stevens

**Position/Title:** Planning Manager

**Address:** 625 Swift Blvd., MS #35, Richland, WA 99352

**Date:** October 6, 2020

**Signature** \_\_\_\_\_

# SEPA ENVIRONMENTAL CHECKLIST

## ***Purpose of checklist:***

Governmental agencies use this checklist to help determine whether the environmental impacts of your proposal are significant. This information is also helpful to determine if available avoidance, minimization or compensatory mitigation measures will address the probable significant impacts or if an environmental impact statement will be prepared to further analyze the proposal.

## ***Instructions for applicants:***

This environmental checklist asks you to describe some basic information about your proposal. Please answer each question accurately and carefully, to the best of your knowledge. You may need to consult with an agency specialist or private consultant for some questions. You may use "not applicable" or "does not apply" only when you can explain why it does not apply and not when the answer is unknown. You may also attach or incorporate by reference additional studies reports. Complete and accurate answers to these questions often avoid delays with the SEPA process as well as later in the decision-making process.

The checklist questions apply to all parts of your proposal, even if you plan to do them over a period of time or on different parcels of land. Attach any additional information that will help describe your proposal or its environmental effects. The agency to which you submit this checklist may ask you to explain your answers or provide additional information reasonably related to determining if there may be significant adverse impact.

## ***Instructions for Lead Agencies:***

Please adjust the format of this template as needed. Additional information may be necessary to evaluate the existing environment, all interrelated aspects of the proposal and an analysis of adverse impacts. The checklist is considered the first but not necessarily the only source of information needed to make an adequate threshold determination. Once a threshold determination is made, the lead agency is responsible for the completeness and accuracy of the checklist and other supporting documents.

## ***Use of checklist for nonproject proposals:***

For nonproject proposals (such as ordinances, regulations, plans and programs), complete the applicable parts of sections A and B plus the [SUPPLEMENTAL SHEET FOR NONPROJECT ACTIONS \(part D\)](#). Please completely answer all questions that apply and note that the words "project," "applicant," and "property or site" should be read as "proposal," "proponent," and "affected geographic area," respectively. The lead agency may exclude (for non-projects) questions in Part B - Environmental Elements –that do not contribute meaningfully to the analysis of the proposal.

## ***A. Background*** [\[HELP\]](#)

1. Name of proposed project, if applicable:  
WELLHOUSE HEIGHTS FILL SOURCE
2. Name of applicant:  
Knutzen Engineering, Paul Knutzen
3. Address and phone number of applicant and contact person:  
5401 Ridgeline Dr, Suite 160, Kennewick WA 99338 Phone: (509) 222-0959

4. Date checklist prepared:  
09/11/2020
5. Agency requesting checklist:  
City of Richland
6. Proposed timing or schedule (including phasing, if applicable):  
Will begin moving dirt approximately October 15th 2020 and finish by April 15th 2021.
7. Do you have any plans for future additions, expansion, or further activity related to or connected with this proposal? If yes, explain.  
No.
8. List any environmental information you know about that has been prepared, or will be prepared, directly related to this proposal.  
None known.
9. Do you know whether applications are pending for governmental approvals of other proposals directly affecting the property covered by your proposal? If yes, explain.  
None known.
10. List any government approvals or permits that will be needed for your proposal, if known.  
None known.
11. Give brief, complete description of your proposal, including the proposed uses and the size of the project and site. There are several questions later in this checklist that ask you to describe certain aspects of your proposal. You do not need to repeat those answers on this page. (Lead agencies may modify this form to include additional specific information on project description.) This site will be used to export fill to parcel 115981013592002. This project site is 2.02 acres in size.
12. Location of the proposal. Give sufficient information for a person to understand the precise location of your proposed project, including a street address, if any, and section, township, and range, if known. If a proposal would occur over a range of area, provide the range or boundaries of the site(s). Provide a legal description, site plan, vicinity map, and topographic map, if reasonably available. While you should submit any plans required by the agency, you are not required to duplicate maps or detailed plans submitted with any permit applications related to this checklist. The site is located at 1383 Lawless Drive, Richland WA 99352. The parcel number is 115981013592004.

## **B. Environmental Elements** [\[HELP\]](#)

### **1. Earth** [\[help\]](#)

a. General description of the site:

(circle one): Flat, rolling, hilly, steep slopes, mountainous  other  gently sloping

b. What is the steepest slope on the site (approximate percent slope)?

2-15% slopes (USGS Web Soil Survey)

c. What general types of soils are found on the site (for example, clay, sand, gravel, peat, muck)? If you know the classification of agricultural soils, specify them and note any agricultural land of long-term commercial significance and whether the proposal results in removing any of these soils.

Quincy Loamy Sand is the soil on-site. This is in the Hydrologic Soil Group A.

- d. Are there surface indications or history of unstable soils in the immediate vicinity? If so, describe. No.
- e. Describe the purpose, type, total area, and approximate quantities and total affected area of any filling, excavation, and grading proposed. Indicate source of fill.  
Approximately 8,700 CY of Quincy Loamy sand will be exported to parcel 115981013592002.  
Approximately 38,000 SF will be affected by the excavation.
- f. Could erosion occur as a result of clearing, construction, or use? If so, generally describe.  
Wind erosion could occur if no erosion control measures are in place.
- g. About what percent of the site will be covered with impervious surfaces after project construction (for example, asphalt or buildings)?  
no impervious surfaces will be added with this proposal.
- h. Proposed measures to reduce or control erosion, or other impacts to the earth, if any:  
Silt fence will be added and water truck will be utilized if necessary to prevent dust.

## 2. Air [\[help\]](#)

- a. What types of emissions to the air would result from the proposal during construction, operation, and maintenance when the project is completed? If any, generally describe and give approximate quantities if known. Minor dust and exhaust during construction.
- b. Are there any off-site sources of emissions or odor that may affect your proposal? If so, generally describe. No.
- c. Proposed measures to reduce or control emissions or other impacts to air, if any:  
A water truck will be utilized as necessary to prevent wind erosion.

## 3. Water [\[help\]](#)

- a. Surface Water: [\[help\]](#)
  - 1) Is there any surface water body on or in the immediate vicinity of the site (including year-round and seasonal streams, saltwater, lakes, ponds, wetlands)? If yes, describe type and provide names. If appropriate, state what stream or river it flows into.  
The Yakima River is about 850 feet west. No direct runoff is expected to enter the Yakima River as Highway 240 has a higher elevation than the site and is between the site and river.
  - 2) Will the project require any work over, in, or adjacent to (within 200 feet) the described waters? If yes, please describe and attach available plans.  
No.
  - 3) Estimate the amount of fill and dredge material that would be placed in or removed from surface water or wetlands and indicate the area of the site that would be affected. Indicate the source of fill material.  
None.
  - 4) Will the proposal require surface water withdrawals or diversions? Give general description, purpose, and approximate quantities if known.  
No.

5) Does the proposal lie within a 100-year floodplain? If so, note location on the site plan.  
No.

6) Does the proposal involve any discharges of waste materials to surface waters? If so, describe the type of waste and anticipated volume of discharge.  
No.

b. Ground Water: [\[help\]](#)

1) Will groundwater be withdrawn from a well for drinking water or other purposes? If so, give a general description of the well, proposed uses and approximate quantities withdrawn from the well. Will water be discharged to groundwater? Give general description, purpose, and approximate quantities if known.  
N/A

2) Describe waste material that will be discharged into the ground from septic tanks or other sources, if any (for example: Domestic sewage; industrial, containing the following chemicals. . . ; agricultural; etc.). Describe the general size of the system, the number of such systems, the number of houses to be served (if applicable), or the number of animals or humans the system(s) are expected to serve.  
N/A

c. Water runoff (including stormwater):

1) Describe the source of runoff (including storm water) and method of collection and disposal, if any (include quantities, if known). Where will this water flow? Will this water flow into other waters? If so, describe.  
No impervious area will be added so stormwater will infiltrate on-site.

2) Could waste materials enter ground or surface waters? If so, generally describe.  
No.

3) Does the proposal alter or otherwise affect drainage patterns in the vicinity of the site? If so, describe.  
No.

d. Proposed measures to reduce or control surface, ground, and runoff water, and drainage pattern impacts, if any:  
None.

**4. Plants** [\[help\]](#)

a. Check the types of vegetation found on the site:

- deciduous tree: alder, maple, aspen, other
- evergreen tree: fir, cedar, pine, other
- shrubs
- grass
- pasture
- crop or grain
- Orchards, vineyards or other permanent crops.
- wet soil plants: cattail, buttercup, bullrush, skunk cabbage, other
- water plants: water lily, eelgrass, milfoil, other
- other types of vegetation

- b. What kind and amount of vegetation will be removed or altered?  
Approximately 30,500 SF of shrubs will be removed with the proposed excavation.
- c. List threatened and endangered species known to be on or near the site.  
None known per the Washington Department of Fish and Wildlife (WDFW).
- d. Proposed landscaping, use of native plants, or other measures to preserve or enhance vegetation on the site, if any:  
None proposed at this time.
- e. List all noxious weeds and invasive species known to be on or near the site.  
None known.

**5. Animals** [\[help\]](#)

- a. List any birds and other animals which have been observed on or near the site or are known to be on or near the site.

Examples include:

birds: hawk, heron, eagle, **songbirds**, other:  
 mammals: deer, bear, elk, beaver, **other**: small rodents and mice  
 fish: bass, salmon, trout, herring, shellfish, other \_\_\_\_\_

- b. List any threatened and endangered species known to be on or near the site.  
None known per the Washington Department of Fish and Wildlife (WDFW).
- c. Is the site part of a migration route? If so, explain.  
Yes the Columbia Basin is part of the Pacific Flyway.
- d. Proposed measures to preserve or enhance wildlife, if any:  
None.
- e. List any invasive animal species known to be on or near the site.  
None.

## 6. **Energy and Natural Resources** [\[help\]](#)

- a. What kinds of energy (electric, natural gas, oil, wood stove, solar) will be used to meet the completed project's energy needs? Describe whether it will be used for heating, manufacturing, etc.

N/A

- b. Would your project affect the potential use of solar energy by adjacent properties? If so, generally describe.

N/A

- c. What kinds of energy conservation features are included in the plans of this proposal? List other proposed measures to reduce or control energy impacts, if any:

N/A

## 7. **Environmental Health** [\[help\]](#)

- a. Are there any environmental health hazards, including exposure to toxic chemicals, risk of fire and explosion, spill, or hazardous waste, that could occur as a result of this proposal? If so, describe.

- 1) Describe any known or possible contamination at the site from present or past uses.

None known.

- 2) Describe existing hazardous chemicals/conditions that might affect project development and design. This includes underground hazardous liquid and gas transmission pipelines located within the project area and in the vicinity.

None known.

- 3) Describe any toxic or hazardous chemicals that might be stored, used, or produced during the project's development or construction, or at any time during the operating life of the project.

Fuel for construction vehicles may be stored on-site.

- 4) Describe special emergency services that might be required.

None.

- 5) Proposed measures to reduce or control environmental health hazards, if any:

Fuel for construction vehicles will be handled properly to prevent spills.

### b. *Noise*

- 1) What types of noise exist in the area which may affect your project (for example: traffic, equipment, operation, other)?

Normal traffic noise from Highway 240 and Lawless drive. This will not impact the project.

- 2) What types and levels of noise would be created by or associated with the project on a short-term or a long-term basis (for example: traffic, construction, operation, other)? Indicate what hours noise would come from the site.

Short term: construction noises. Long term: None.

- 3) Proposed measures to reduce or control noise impacts, if any:

All noises will be in compliance with City of Richland code 9.16.

**8. Land and Shoreline Use** [\[help\]](#)

a. What is the current use of the site and adjacent properties? Will the proposal affect current land uses on nearby or adjacent properties? If so, describe.

The site is currently undeveloped. Commercial properties are to the east of the site.

This proposal will not affect the land use of any adjacent properties.

b. Has the project site been used as working farmlands or working forest lands? If so, describe. How much agricultural or forest land of long-term commercial significance will be converted to other uses as a result of the proposal, if any? If resource lands have not been designated, how many acres in farmland or forest land tax status will be converted to nonfarm or nonforest use?

No.

1) Will the proposal affect or be affected by surrounding working farm or forest land normal business operations, such as oversize equipment access, the application of pesticides, tilling, and harvesting? If so, how:

No.

c. Describe any structures on the site.

N/A

d. Will any structures be demolished? If so, what?

No.

e. What is the current zoning classification of the site?

Retail Business C-2

f. What is the current comprehensive plan designation of the site?

Commercial

g. If applicable, what is the current shoreline master program designation of the site?

N/A

h. Has any part of the site been classified as a critical area by the city or county? If so, specify.

The site is considered to be in a critical aquifer recharge area.

i. Approximately how many people would reside or work in the completed project?

None.

j. Approximately how many people would the completed project displace?

None.

k. Proposed measures to avoid or reduce displacement impacts, if any:

None.



L. Proposed measures to ensure the proposal is compatible with existing and projected land uses and plans, if any: None.

m. Proposed measures to reduce or control impacts to agricultural and forest lands of long-term commercial significance, if any: None.

**9. Housing** [\[help\]](#)

a. Approximately how many units would be provided, if any? Indicate whether high, middle, or low-income housing.

None.

b. Approximately how many units, if any, would be eliminated? Indicate whether high, middle, or low-income housing.

None.

c. Proposed measures to reduce or control housing impacts, if any:

None.

**10. Aesthetics** [\[help\]](#)

a. What is the tallest height of any proposed structure(s), not including antennas; what is the principal exterior building material(s) proposed?

N/A

b. What views in the immediate vicinity would be altered or obstructed?

N/A

b. Proposed measures to reduce or control aesthetic impacts, if any:

None.

**11. Light and Glare** [\[help\]](#)

a. What type of light or glare will the proposal produce? What time of day would it mainly occur?

None.

b. Could light or glare from the finished project be a safety hazard or interfere with views?

N/A

c. What existing off-site sources of light or glare may affect your proposal?

None.

d. Proposed measures to reduce or control light and glare impacts, if any:

None.

## 12. Recreation [\[help\]](#)

- a. What designated and informal recreational opportunities are in the immediate vicinity?  
The Yakima River is often used as a source of recreation and is near the site.
- b. Would the proposed project displace any existing recreational uses? If so, describe.  
No.
- c. Proposed measures to reduce or control impacts on recreation, including recreation opportunities to be provided by the project or applicant, if any:  
None.

## 13. Historic and cultural preservation [\[help\]](#)

- a. Are there any buildings, structures, or sites, located on or near the site that are over 45 years old listed in or eligible for listing in national, state, or local preservation registers ? If so, specifically describe.  
No.
- b. Are there any landmarks, features, or other evidence of Indian or historic use or occupation? This may include human burials or old cemeteries. Are there any material evidence, artifacts, or areas of cultural importance on or near the site? Please list any professional studies conducted at the site to identify such resources.

This is considered an area of interest for the Confederated Tribes of the Warm Springs per the Department of Archaeology and Historic Preservation but no evidence has been found to our knowledge.

- c. Describe the methods used to assess the potential impacts to cultural and historic resources on or near the project site. Examples include consultation with tribes and the department of archeology and historic preservation, archaeological surveys, historic maps, GIS data, etc.

The WISAARD system of the DAHP was used to assess potential impacts.

- d. Proposed measures to avoid, minimize, or compensate for loss, changes to, and disturbance to resources. Please include plans for the above and any permits that may be required.  
Upon any discovery of potential or known archaeological resources at the property prior or during on-site construction, the developer, contractor, and/or any other parties involved in construction shall immediately cease all on-site construction, shall act to protect the potential or known historical and cultural resources area from outside intrusion, and shall notify within a maximum period of twenty-four hours from the time of discovery, City of Richland officials of said discovery.

## 14. Transportation [\[help\]](#)

- a. Identify public streets and highways serving the site or affected geographic area and describe proposed access to the existing street system. Show on site plans, if any.  
Lawless drive borders the site.
- b. Is the site or affected geographic area currently served by public transit? If so, generally describe. If not, what is the approximate distance to the nearest transit stop?  
There is a transit stop approximately 650 north west on Cottonwood Drive.
- c. How many additional parking spaces would the completed project or non-project proposal have? How many would the project or proposal eliminate?  
No parking will be added or eliminated.

- d. Will the proposal require any new or improvements to existing roads, streets, pedestrian, bicycle or state transportation facilities, not including driveways? If so, generally describe (indicate whether public or private).  
No.
- e. Will the project or proposal use (or occur in the immediate vicinity of) water, rail, or air transportation? If so, generally describe.  
No.
- f. How many vehicular trips per day would be generated by the completed project or proposal? If known, indicate when peak volumes would occur and what percentage of the volume would be trucks (such as commercial and nonpassenger vehicles). What data or transportation models were used to make these estimates?  
None.
- g. Will the proposal interfere with, affect or be affected by the movement of agricultural and forest products on roads or streets in the area? If so, generally describe.  
No.
- h. Proposed measures to reduce or control transportation impacts, if any:  
None.

**15. Public Services** [\[help\]](#)

- a. Would the project result in an increased need for public services (for example: fire protection, police protection, public transit, health care, schools, other)? If so, generally describe.  
No.
- b. Proposed measures to reduce or control direct impacts on public services, if any.  
None.

**16. Utilities** [\[help\]](#)

- a. Circle utilities currently available at the site:  
electricity, natural gas, water, refuse service, telephone, sanitary sewer, septic system,  
other \_\_\_\_\_ None.
- c. Describe the utilities that are proposed for the project, the utility providing the service, and the general construction activities on the site or in the immediate vicinity which might be needed. N/A

### C. Signature [\[HELP\]](#)

The above answers are true and complete to the best of my knowledge. I understand that the lead agency is relying on them to make its decision.

Signature: Paul Knutzen  
Name of signee Paul Knutzen  
Position and Agency/Organization Civil Engineer / Knutzen Engineering  
Date Submitted: 9/12/20

### D. Supplemental sheet for nonproject actions [\[HELP\]](#)

(IT IS NOT NECESSARY to use this sheet for project actions)

Because these questions are very general, it may be helpful to read them in conjunction with the list of the elements of the environment.

When answering these questions, be aware of the extent the proposal, or the types of activities likely to result from the proposal, would affect the item at a greater intensity or at a faster rate than if the proposal were not implemented. Respond briefly and in general terms.

1. How would the proposal be likely to increase discharge to water; emissions to air; production, storage, or release of toxic or hazardous substances; or production of noise?

N/A

Proposed measures to avoid or reduce such increases are:

None.

2. How would the proposal be likely to affect plants, animals, fish, or marine life?

Shrubs and small may be affected by the excavation.

Proposed measures to protect or conserve plants, animals, fish, or marine life are:

None.

3. How would the proposal be likely to deplete energy or natural resources?

N/A

Proposed measures to protect or conserve energy and natural resources are:

None.

4. How would the proposal be likely to use or affect environmentally sensitive areas or areas designated (or eligible or under study) for governmental protection; such as parks, Proposal will not affect environmentally sensitive areas.

wilderness, wild and scenic rivers, threatened or endangered species habitat, historic or cultural sites, wetlands, floodplains, or prime farmlands?

Proposal will not affect environmentally sensitive areas.

Proposed measures to protect such resources or to avoid or reduce impacts are:

None.

5. How would the proposal be likely to affect land and shoreline use, including whether it would allow or encourage land or shoreline uses incompatible with existing plans?

N/A

Proposed measures to avoid or reduce shoreline and land use impacts are:

None.

6. How would the proposal be likely to increase demands on transportation or public services and utilities?

N/A

Proposed measures to reduce or respond to such demand(s) are:

None.

7. Identify, if possible, whether the proposal may conflict with local, state, or federal laws or requirements for the protection of the environment.

No conflicts known.

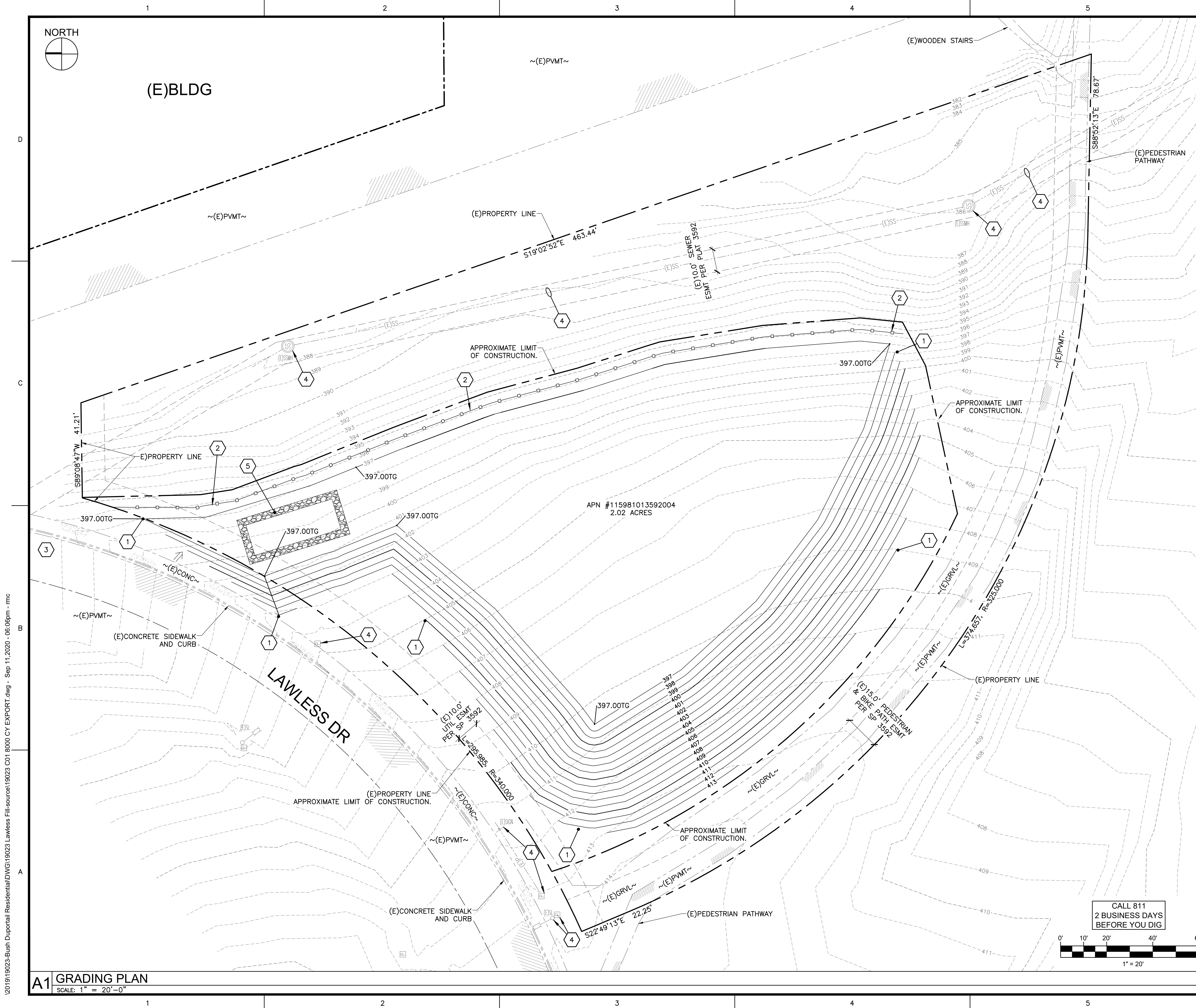

- ### KEY NOTES
- MEET AND MATCH EXISTING ELEVATION, MAX 3:1 SLOPE.
  - SILT FENCING SHALL BE INSTALLED AT LOCATIONS SHOWN AND AS NEEDED AT LOCATIONS OF SITE WHERE SURFACE RUNOFF MAY ERODE SOILS AWAY FROM SITE. CONTRACTOR SHALL INSTALL ADDITIONAL SILT FENCING AS NECESSARY, REFER TO DETAIL C5/
  - PROTECT NEAREST EXISTING DRAINAGE STRUCTURE DOWNWARDS FROM PROJECT SITE WITH FILTER FABRIC, SEE DETAIL B6/
  - PROTECT EXISTING UTILITY IN PLACE.
  - CONSTRUCTION ENTRANCE, SEE NOTES.

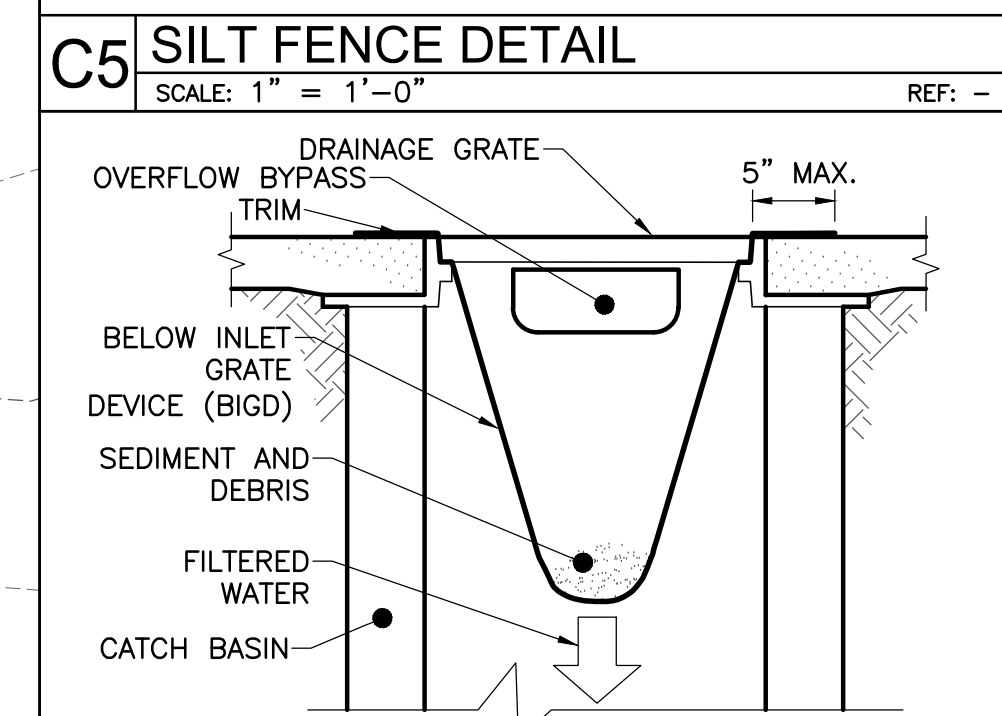
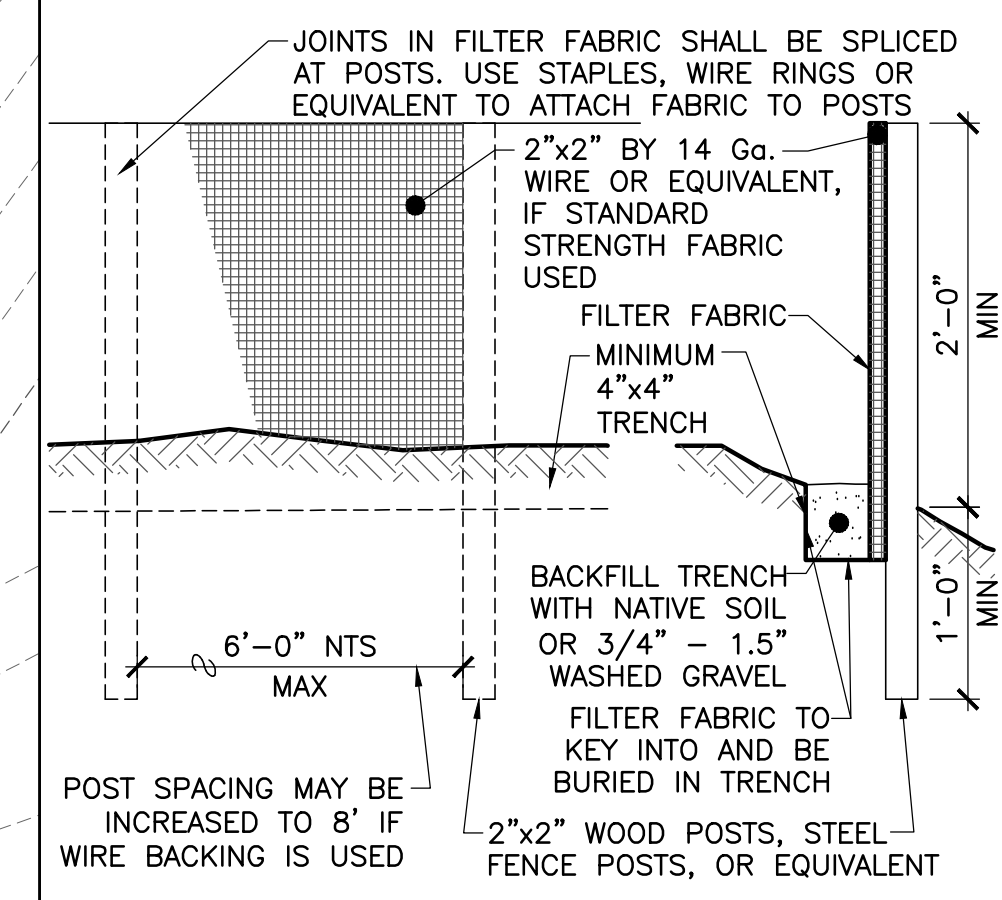

- NOTES:
- SIZE THE BELOW INLET GRATE DEVICE (BIGD) FOR THE STORMWATER STRUCTURE IT WILL SERVE.
  - THE BIGD SHALL HAVE A BUILT-IN HIGH-FLOW RELIEF SYSTEM (OVERFLOW BYPASS).
  - THE RETRIEVAL SYSTEM MUST ALLOW REMOVAL OF BIGD WITHOUT SPILLING THE COLLECTED MATERIAL.
  - PERFORM MAINTENANCE IN ACCORDANCE WITH WSDOT STANDARD SPECIFICATION 8.01.3.

**LEGEND**

- LIMITS OF CONSTRUCTION LINE
- SILT FENCE
- CONSTRUCTION VEHICLE ACCESS POINTS TO PUBLIC ROADS
- CONSTRUCTION ACCESS EROSION CONTROL

- NOTES**
- MOST SUITABLE LOCATION FOR CONSTRUCTION ENTRANCE TO BE DETERMINED BY GENERAL CONTRACTOR. CONSTRUCTION ENTRANCE SHOWN ON DRAWING IS A SUGGESTED LOCATION ONLY.
  - EROSION, SEDIMENT, AND AIR QUALITY CONTROL SHALL COMPLY WITH THE COUNTY AND CITY AIR QUALITY CONTROL ORDINANCES, AND THE NOTES AND DETAILS ON THESE PLANS.
  - PROVIDE INLET PROTECTION ON ALL STORM DRAIN INLETS SURROUNDING SITE. INSPECT FABRIC REGULARLY AND REPLACE AS NECESSARY IF FOUND TO BE RIPPED OR TORN.
  - ANYTIME AN OPEN TRENCH AND DEMOLITION AREAS ARE PRESENT DURING NON WORK HOURS THE CONTRACTOR SHALL HAVE PORTABLE 6.0' CHAIN LINK CONSTRUCTION FENCE IN PLACE AROUND THE WORK AREA.
  - NOT ALL UNDERGROUND UTILITIES ON THESE DRAWINGS MAY BE SHOWN. FIELD LOCATE AND VERIFY ALL UNDERGROUND UTILITIES. COORDINATE ALL RELOCATION WORK WITH THE APPROPRIATE UTILITY COMPANY AND/OR OWNER PRIOR TO ANY EXCAVATION WORK.
  - SPOT ELEVATIONS AND CONTOURS ARE TO THE TOP OF SIDEWALK, CURB, OR PAVEMENT FINISHED SURFACE UNLESS NOTED OTHERWISE.
  - DO NOT EXCEED MAXIMUM SLOPE OF 4:1 IN ALL AREAS OF SITE, UNLESS NOTED OTHERWISE. PROVIDE TEMPORARY STABILIZATION OF DISTURBED SOILS WITH A NATIVE E.C. MIX OF HYDROSEED.
  - EXPORT = 8,700 CY. APPROXIMATE AREA OF DISTURBANCE = 46,500 SF.
  - CONTRACTOR TO REPAIR ANY DAMAGED CURBING OR SIDEWALK.

**KNUTZEN ENGINEERING**  
5401 RIDGELINE DR. SUITE 160  
KENNEWICK, WA 99338  
1-509-222-0959  
www.knutzenengineering.com

NO.	DATE	REVISIONS

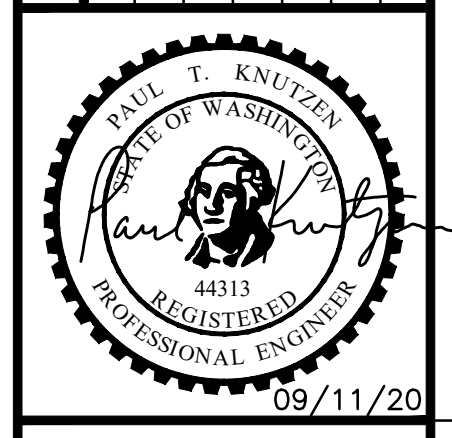

**GRADING PLAN**  
TIM BUSH  
DUPORTAL RESIDENTIAL EXPORT SITE  
1383 LAWLESS DR, RICHLAND, WA 99352

APPROVAL		
DESIGN	RAM	09/11/20
CHECKED	PTK	09/11/20
APPROVED	PTK	09/11/20

SCALE: AS NOTED
CADFILE: 19023 C01 8000
JOB No. 19023
REV.

DWG. No. **C111**

I:\2019\19023-Bush Duportal Residential\DWG\19023 C01 8000 CY EXPORT.dwg - Sep 11, 2020 - 06:06pm - mc